

OFFICE COPY

B/SPL.BLD/417(B)/2003
 Planning Permit No. ...
APPROVED
 SUBJECT TO THE CONDITIONS IN THIS OFFICE LETTER.
 No. B3/4886/2003, Dt. 18-09-2003.
 FOR MEMBER SECRETARY
 CHENNAI METROPOLITAN
 DEVELOPMENT AUTHORITY
 CHENNAI-600 008.

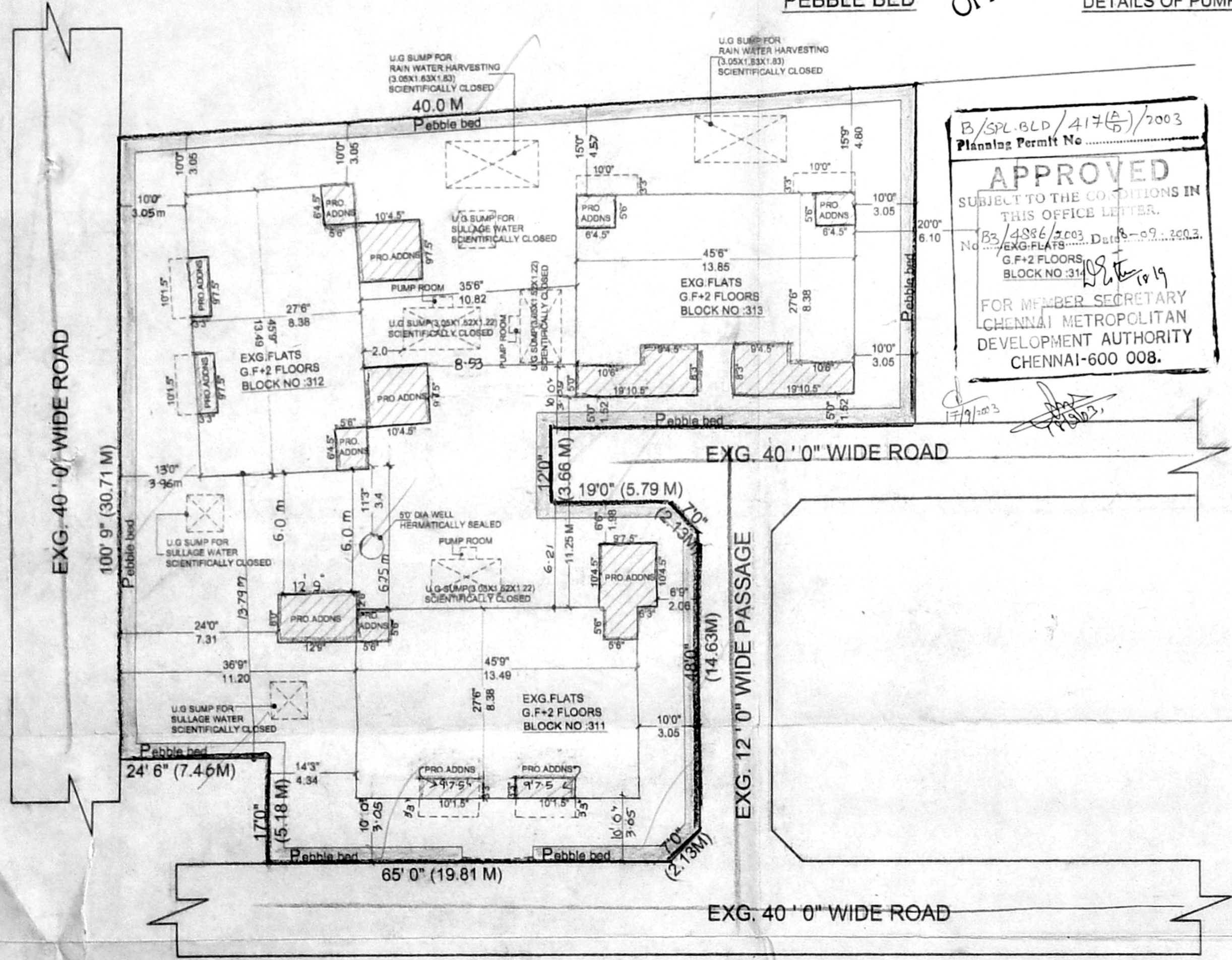

SITE PLAN
 SCALE = 1" : 16'0" (1:200)

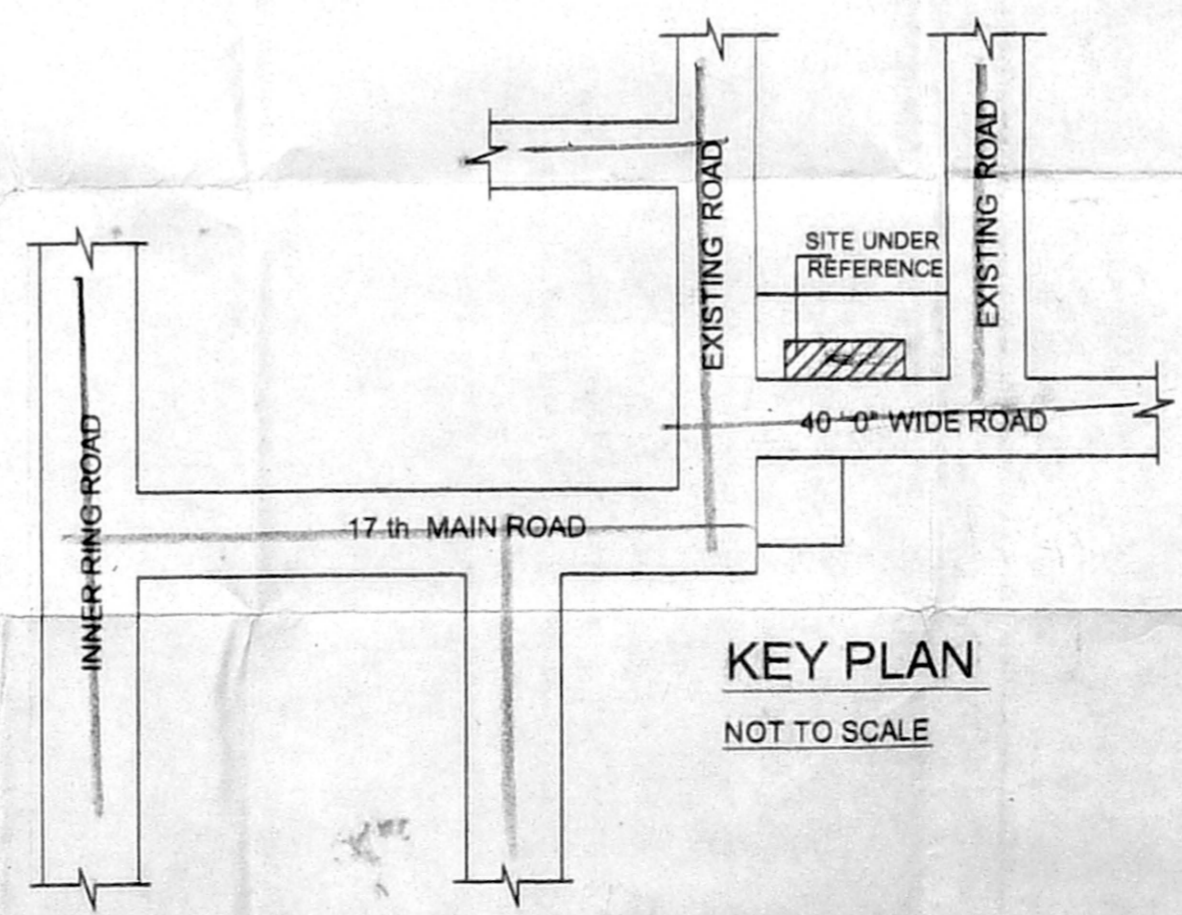

AREA STATEMENT	
TOTAL PLOT AREA	1168.04 SQ.M
EXG. GROUND FLOOR AREA	303.48 sq.m
BLOCK NO : (311,312 & 313)	
PRO. GROUND FLOOR AREA	97.80 sq.m
EXG. FIRST FLOOR AREA	303.48 sq.m
PRO. FIRST FLOOR AREA	115.65 sq.m
EXG. SECOND FLOOR AREA	303.48 sq.m
PRO. SECOND FLOOR AREA	115.65 sq.m
TOTAL FLOOR AREA	1239.54 sq.m

COVERGE	35.9 %
F.S.I	1.06

COLOUR INDEX	
EXISTING	CMDA (B) / No. /
PROPOSED ADDITIONS	S. N.B3 / 4886 / 2003
BOUNDARY	Ass
ROAD	Scru
REFERENCE	P.A. 22/9/2003
SCALE	1" : 80" (1:100)
DATE	AF 3-07-2003
FILE NAME	Sys3/E/Ramesh/Appu Flats ...
DRAWN	Ramesh / Harismaa ...

PLAN SHOWING THE PROPOSED ADDITIONAL CONSTRUCTION OF EXISTING FLATS IN BLOCK NO :311, 312 & 313, IN BELLY AREA, ANNA NAGAR SCHEME, ANNA NAGAR, CHENNAI -40, S.NO :207 (pt) OF KOYEMBEDU VILLAGE (OLD), THIRUMANGALAM VILLAGE (NEW), CHENNAI DISTRICT, T.N.H.B SCHEME, CORP DIV :NO :64, ZONE NO : 5 DIVISION NO :

OWNER'S SIGNATURE

K. SELVAM, B.E., AME, C. Eng (I) A.I.E.
 Consulting Civil Engineer Chartered Eng nee
 Approved Valuer & Licensed Surveyor,
 Class I Reg No. 600/2003-2004
 Door No 11-17, Thiruvalluvar Salai,
 LICENCED SURVEYOR
 Chennai-600 053.
 Ph. 26562 50, Cell. 98412 82050

Change only stipulation

13/8

Bijay

OFFICE COPY

B/3PL BLD/417(B)/2003
Planning Permit No

APPROVED

SUBJECT TO THE CONDITIONS IN THIS OFFICE LETTER.
B3/4886/2003
FOR MEMBER SECRETARY
CHENNAI METROPOLITAN
DEVELOPMENT AUTHORITY
CHENNAI-600 008.

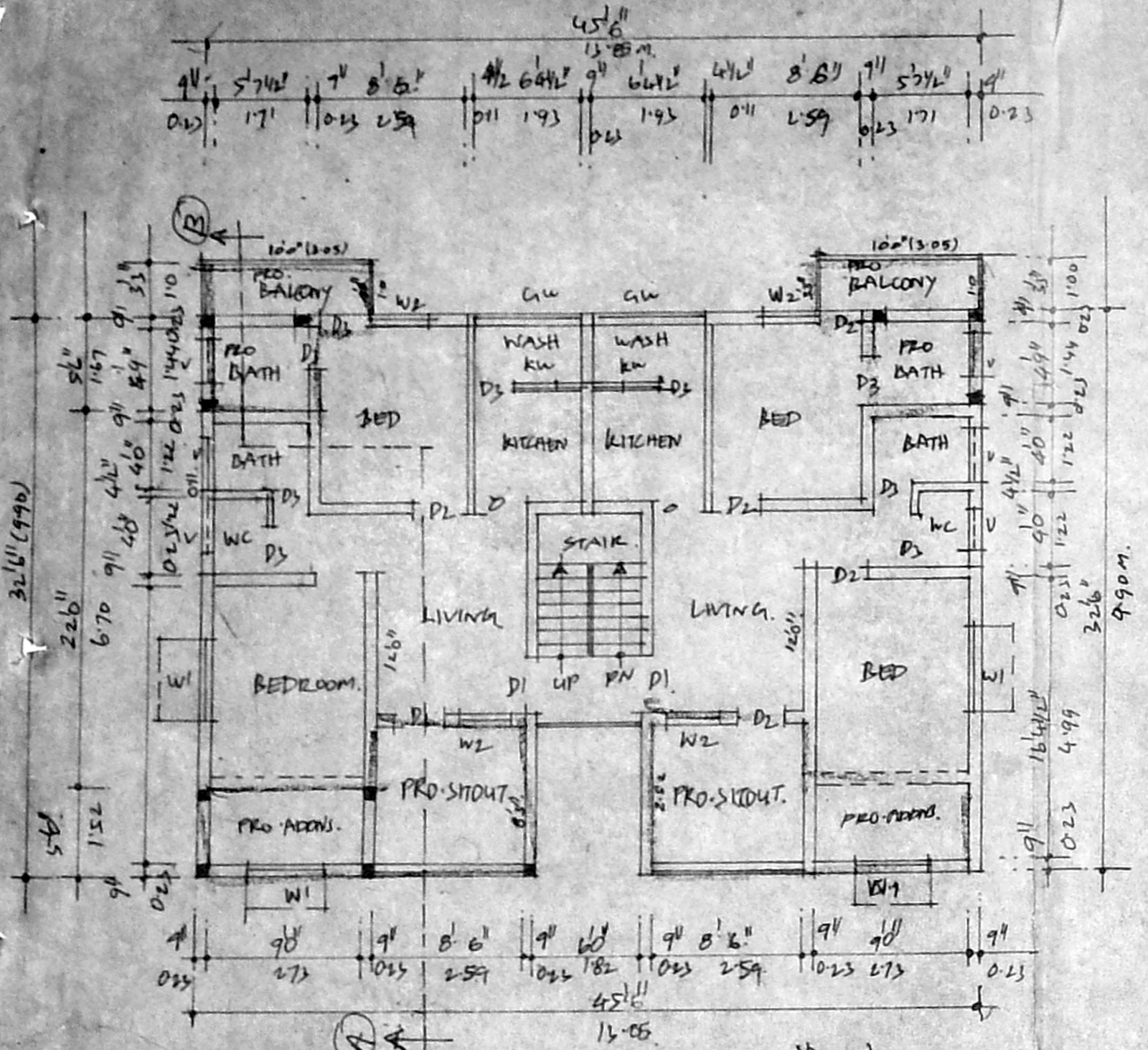

TYPICAL FLOOR PLAN 1st fl.

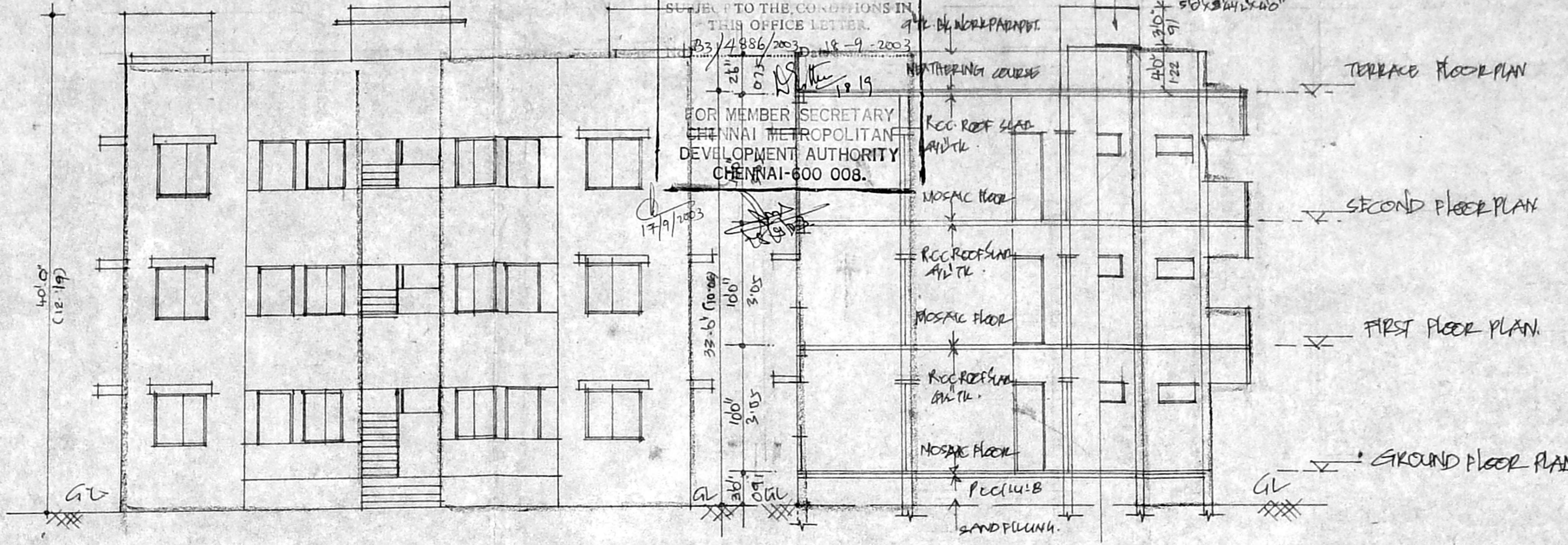

FRONT ELEVATION

SECTION ON AB

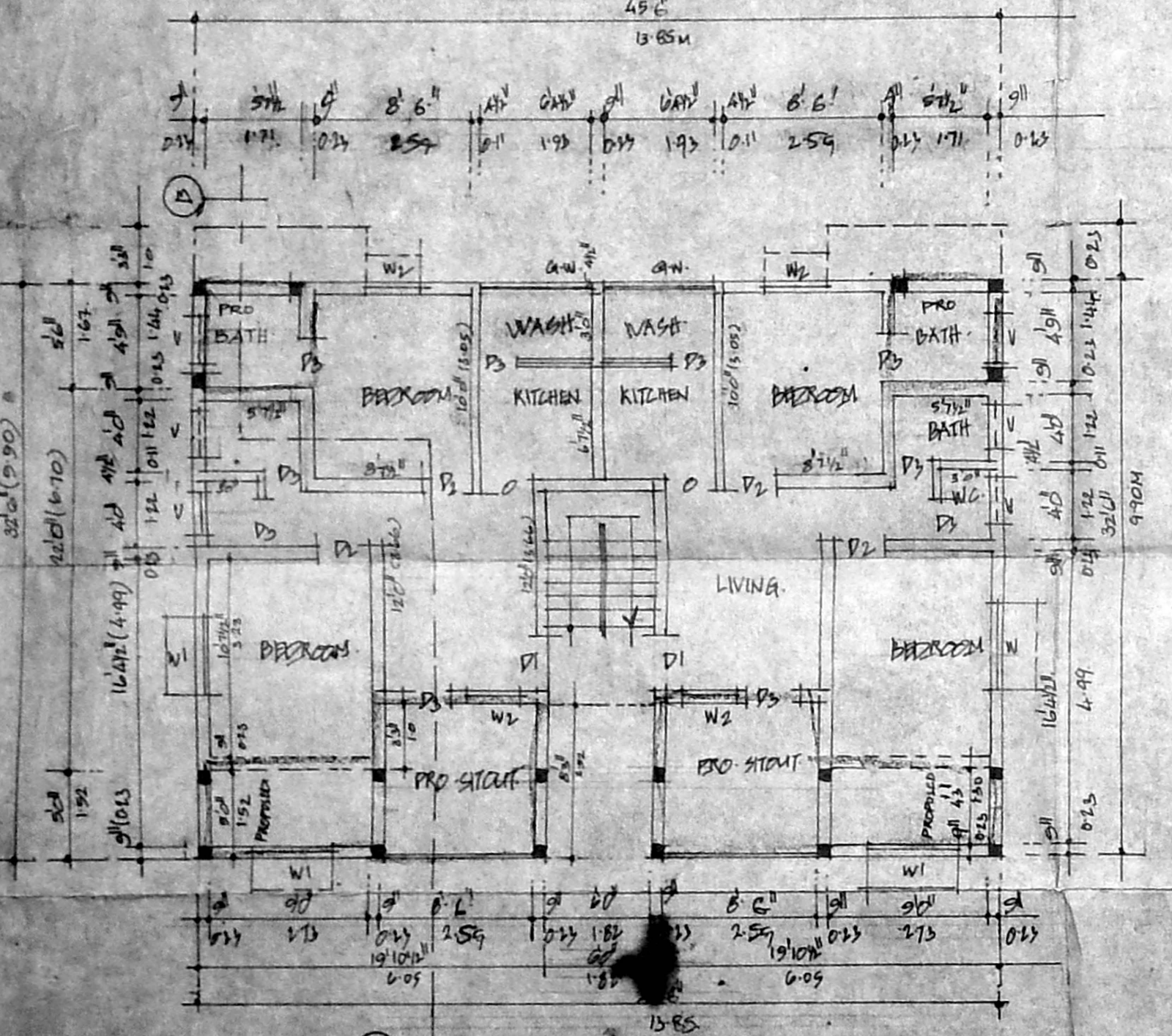

GROUND FLOOR PLAN. Block No 313

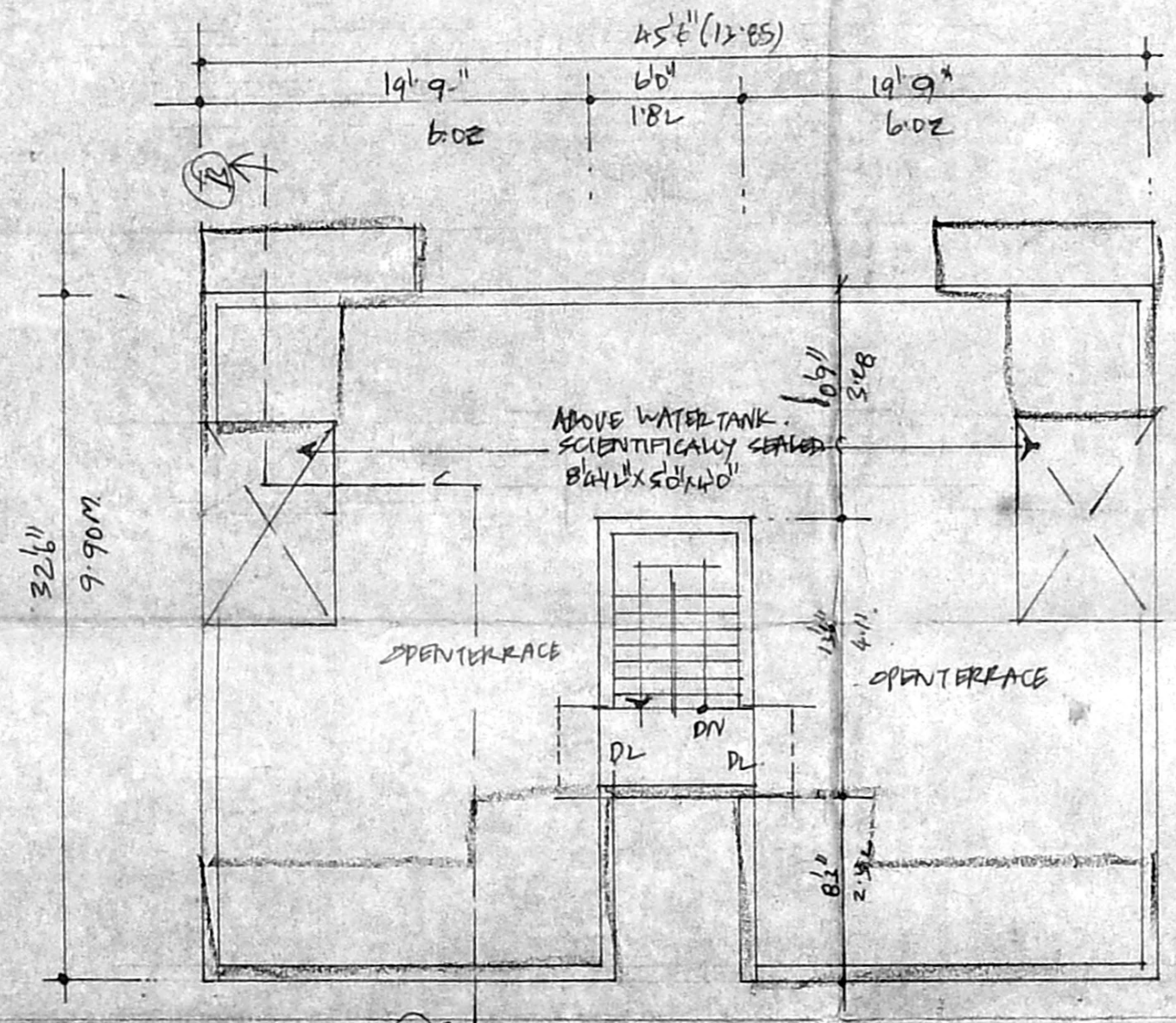

TERRACE FLOOR PLAN

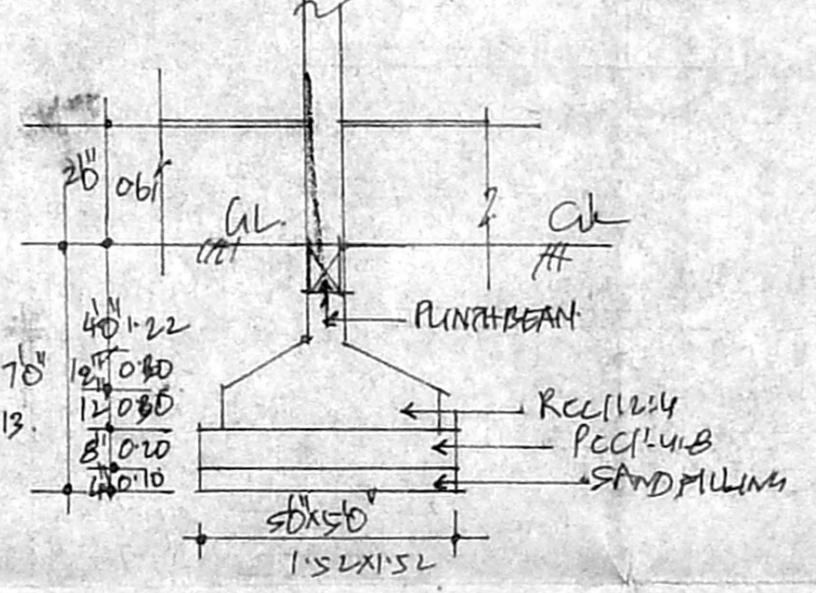

FOUNDATION DETAILS

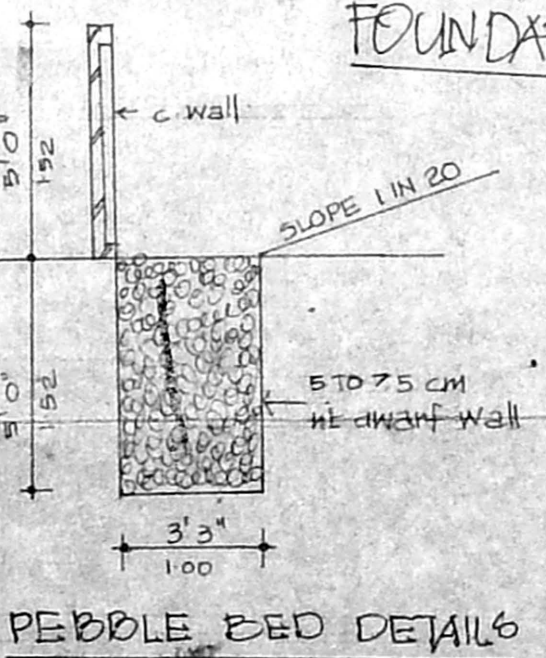

PEBBLE BED DETAILS

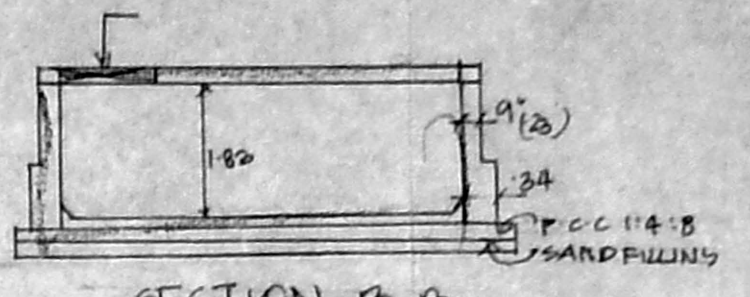

SECTION B-B

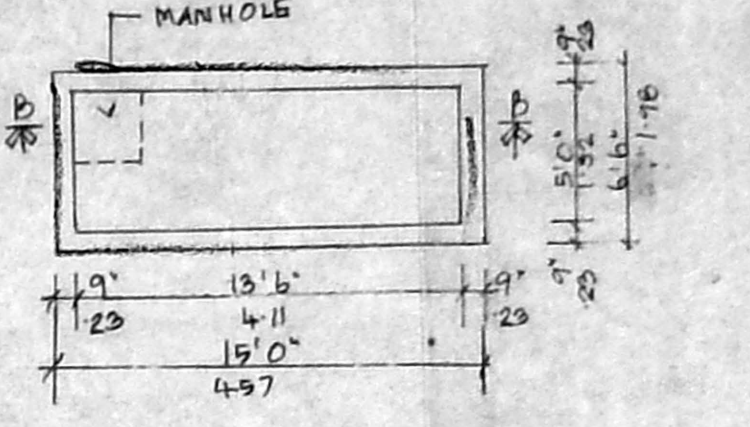

RAINWATER COLLECTING SUMP DETAIL

JOINERY DETAILS

D1	DOOR	3'3" x 7'0"	1-001113
D2	"	3'0" x 7'0"	001213
D3	"	3'0" x 7'0"	001213
W1	WINDOW	4'0" x 4'0"	001213
W2	"	4'0" x 4'0"	001213
W3	"	4'0" x 4'0"	001213
KW	KITCHEN WINDOW	1'6" x 4'0"	001213
V	VENTILATOR	3'0" x 2'0"	001213

CMDA (B)/1 No. 1
C No B3/4886/2003
Asst. _____
Scrutiny P. A. 10/8/2003
A.P. _____ D.P. _____

COLOUR

PROPOSED MEAS.	
EXISTING	
DEMOLITION	

PLAN SHOWING THE PROPOSED ADDITIONAL CONSTRUCTION OF BLDG. PLATS IN BLOCK NO 313 IN BELLY AREA, ANNA NAGAR SCHEME: ANNA NAGAR CHENNAI-40 S.NO. 201 # OF KOTAMBEDU VILLAGE (OLD) THIRUMANGALAM VILLAGE (NEW) CHENNAI DIST. T.N.A.B. SCHEME CER-DIV NO. 61. ZONE-S
SCALE 1"=80' (1:160)

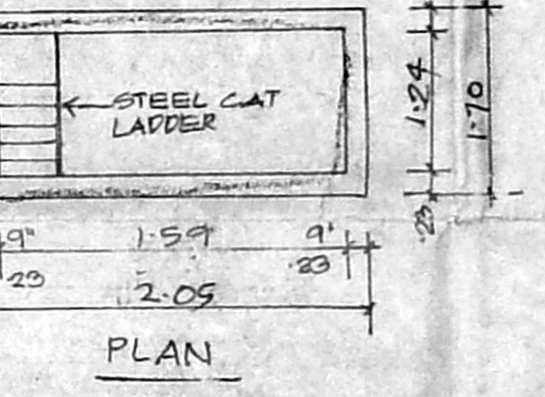

PLAN

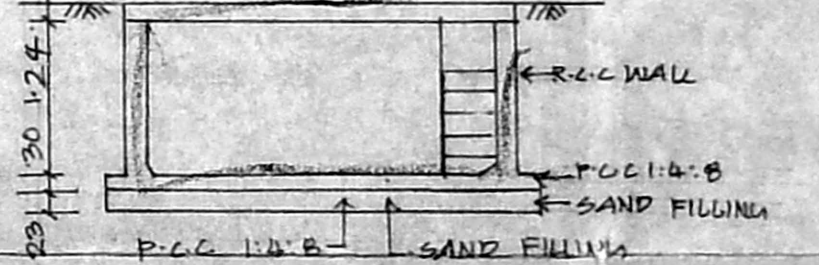

SECTION B-B SUMP DETAIL

COWNER

S. SELVAM, B.E., M.E., C. Eng. (I), A.I.E.E.
Consulting Civil Engineer, Chartered Engineer
Appointed Valuer & Surveyor,
Class I Reg. No. 2003
Door No. 11/17, Thiruvalluvar Salai,
Mogappair, East Chennai-600 050.
Ph: 2656250, Cell: 98412 82050
(Green Channel File Not Applicable)
L.S.

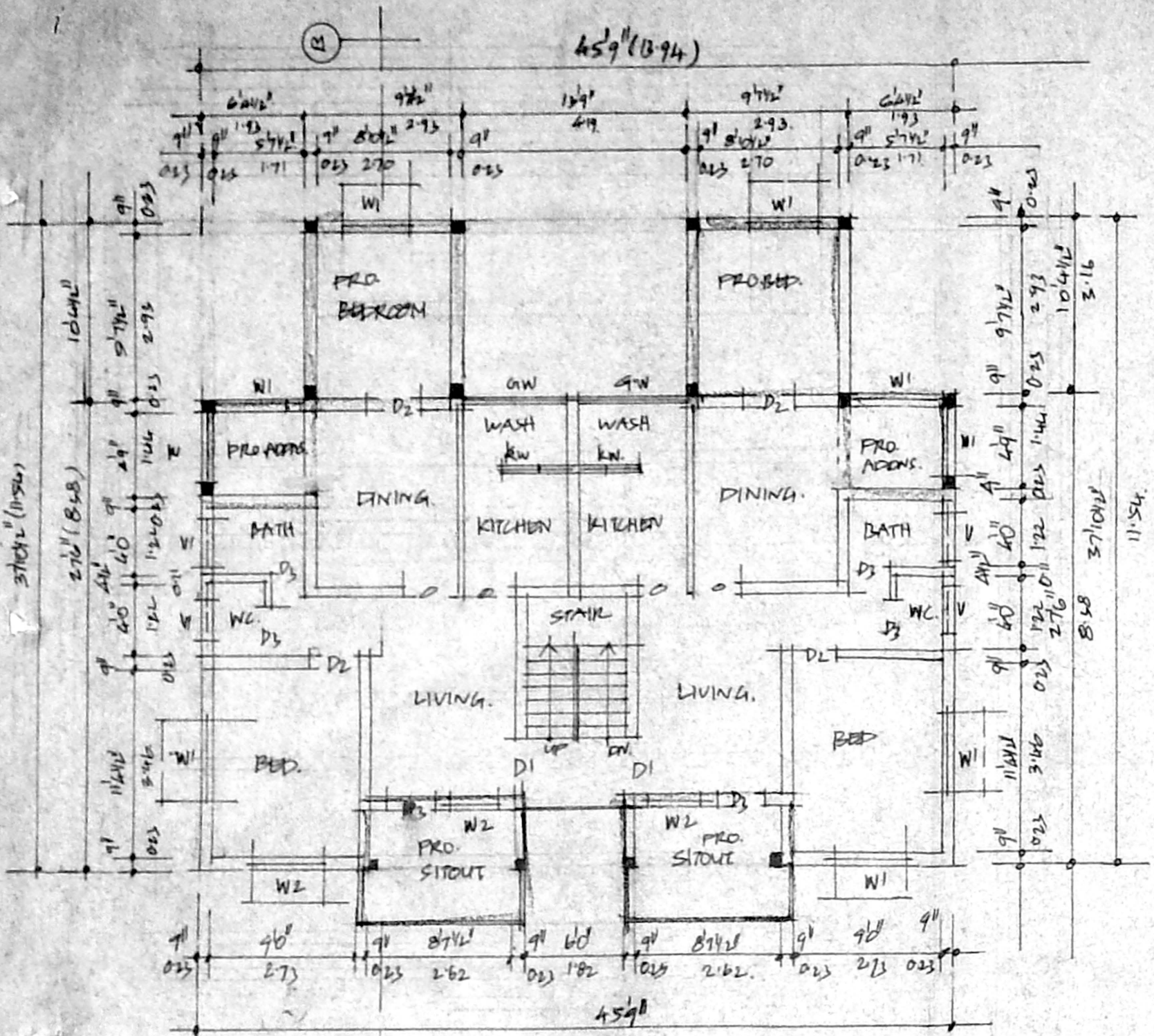

TYPICAL FLOOR PLAN (I & II FLOOR)

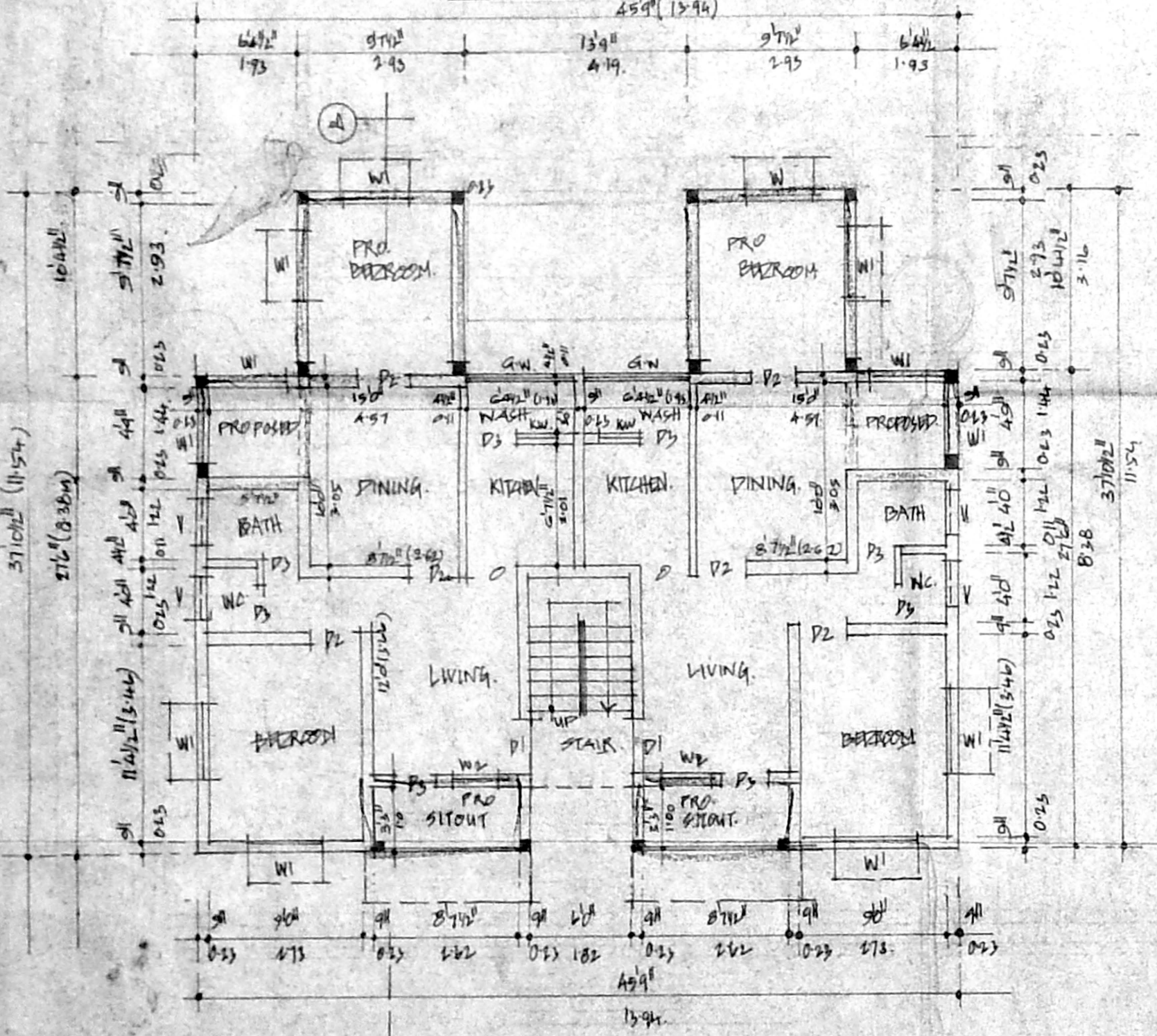

GROUND FLOOR PLAN BLOCK NO 312

OFFICE COPY

B/S.P.C. B.D./4176/2003
 Planning Permit No.
APPROVED
 SUBJECT TO THE CONDITIONS IN THIS OFFICE LETTER.
 No. B3/4936/2003 Date 18-9-2003
 FOR MEMBER SECRETARY
 CHENNAI METROPOLITAN
 DEVELOPMENT AUTHORITY
 CHENNAI-600 008.

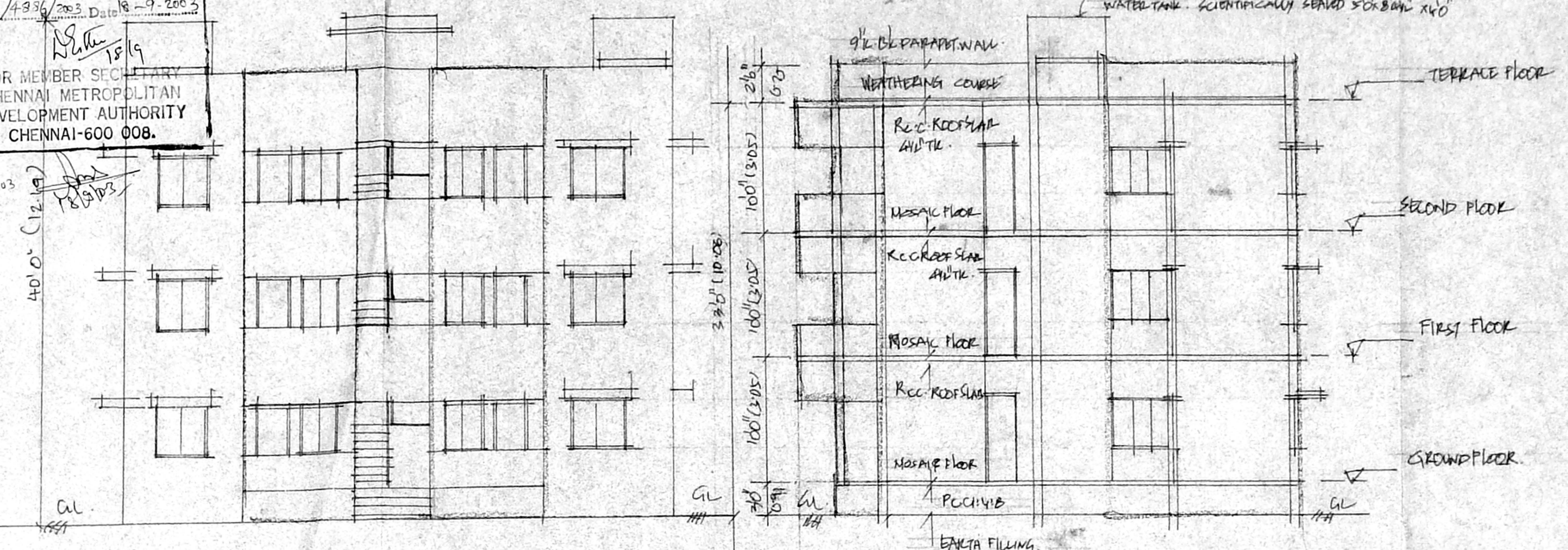

FRONT ELEVATION

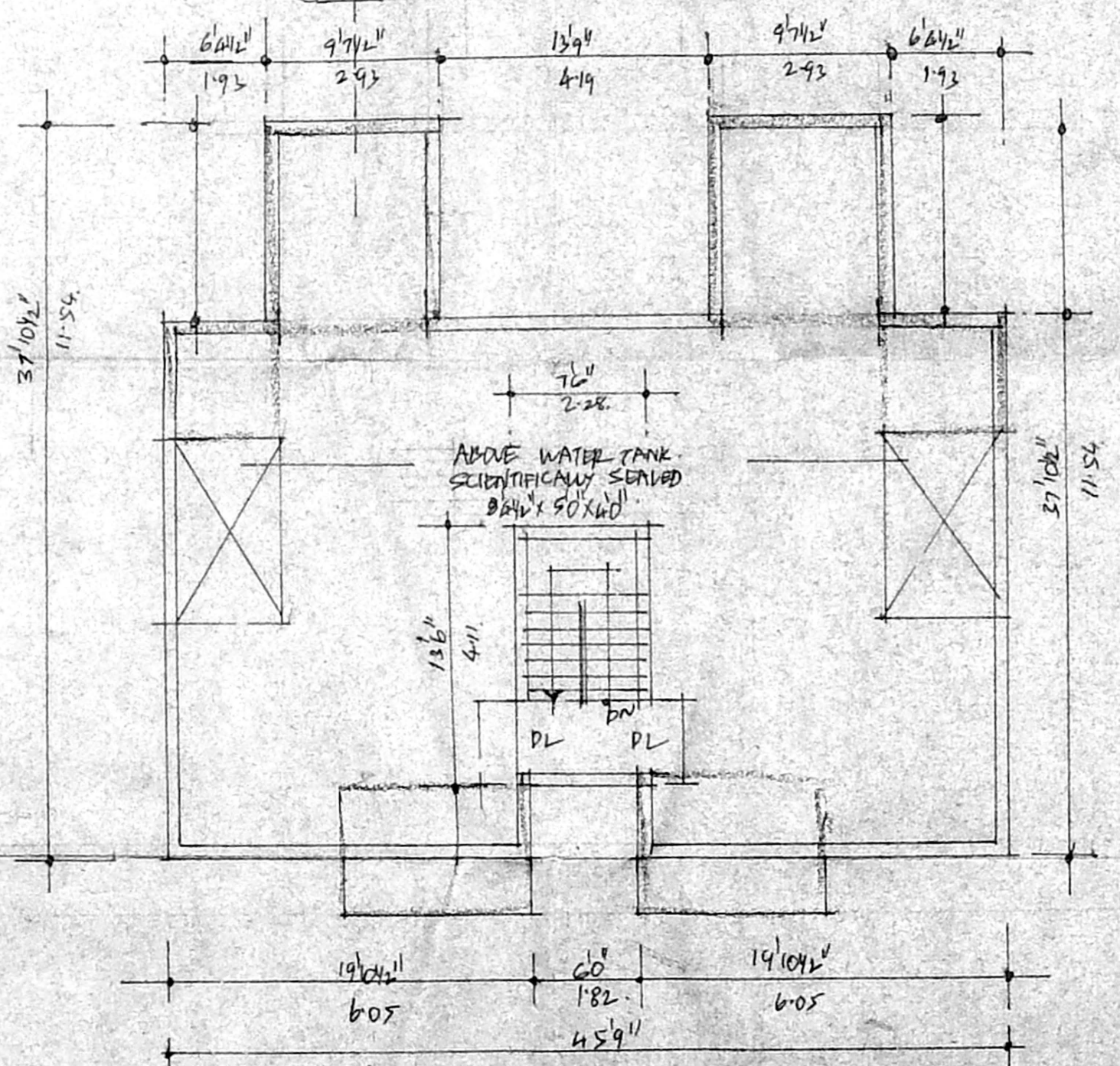

TERRACE FLOOR PLAN

SECTION ON 'A-B'

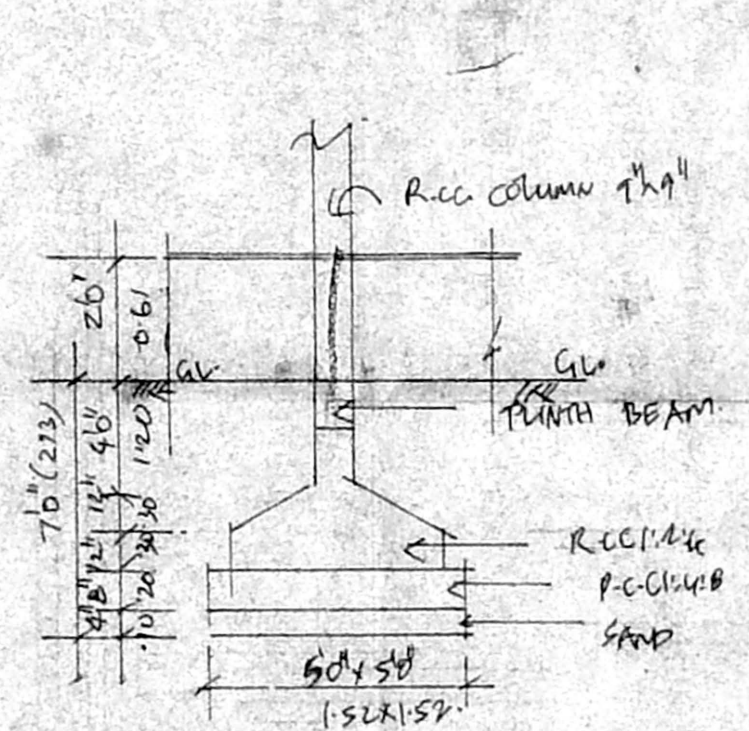

FOUNDATION DETAILS

JOINERY DETAILS

D1	DOOR	33x70	WOODEN
D2	"	30x70	WOODEN
D3	"	28x70	WOODEN
W1	WINDOW	60x60	ALUMINUM
W2	"	30x60	ALUMINUM
KW	KITCHEN WINDOW	60x60	ALUMINUM
V	VENTILATOR	12x12	ALUMINUM

Revised plan
 Dt: 30.05.2006

CMDA (B) / No. 1
 C. No. B3/4936/2003

COLOUR PROPOSED

WALLS	AP
EXISTING	AP
DEMOLITION	---

PLAN SHOWING THE PROPOSED ADDITIONAL CONSTRUCTION OF EXISTING BLOCK NO 312/313 MILITARY AREA ANNA NAGAR SCHEME ANNA NAGAR CHENNAI - 600 007 PART OF KOTAMAMBAH VILLAGE (OLD) THIRUMANGALAM VILLAGE (NEW) CHENNAI DIST. TNMIL SCHEME

K. SELVAN, B.E. AMIE, C.E. (M) I.I.T.V.
 Consulting Civil Engineer - Chennai
 Approved Valuer & Licensed Surveyor
 Class I Reg. No. 6002-2-2
 Door No. 11/17, Thiruvalluvar Street,
 Mogappair, East Chennai - 600 030.
 Ph: 2652150, Cell: 98412 8260
 (Green Channel File Not Applicable)

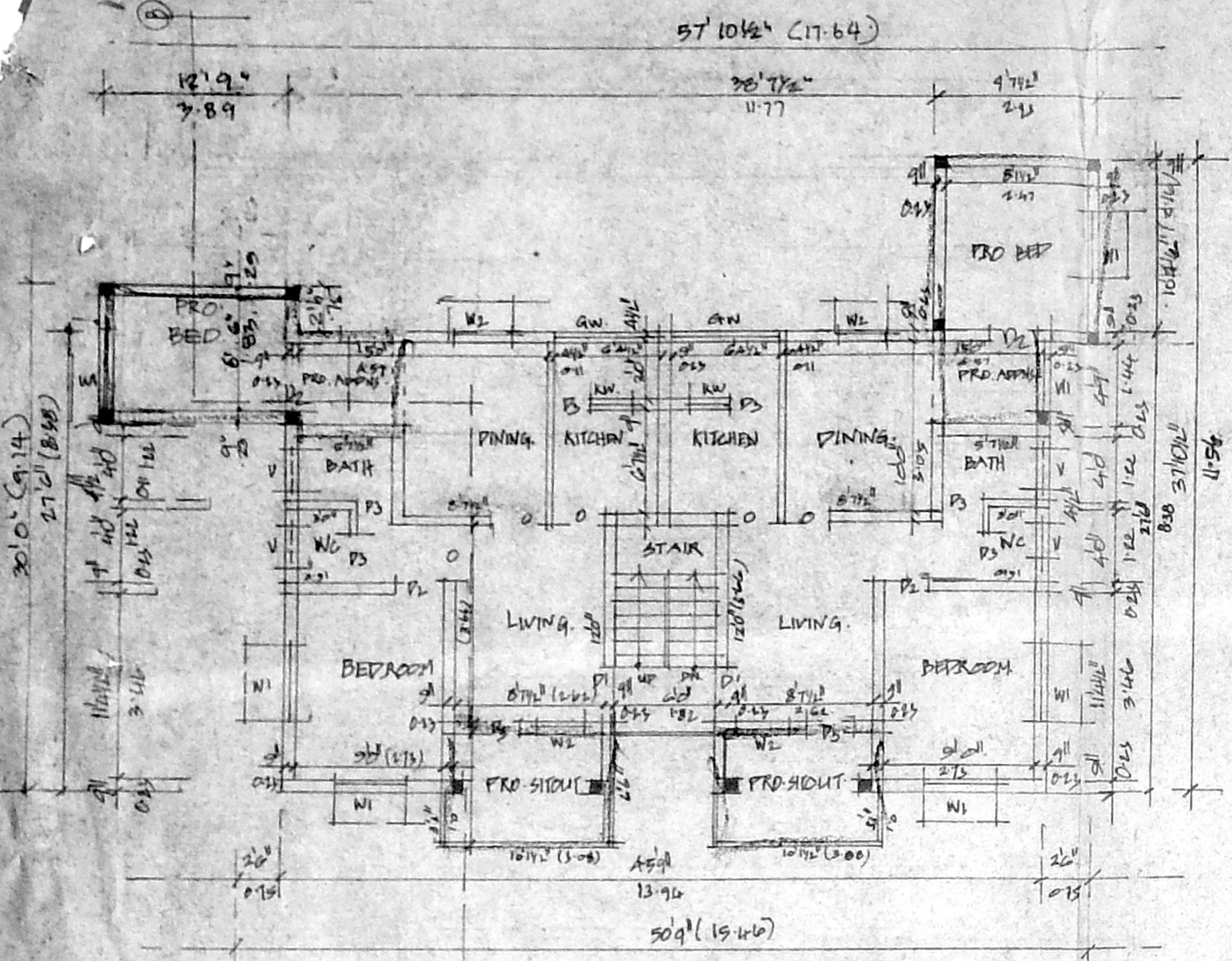

TYPICAL FLOOR PLAN (FIRST & SECOND FLOOR)

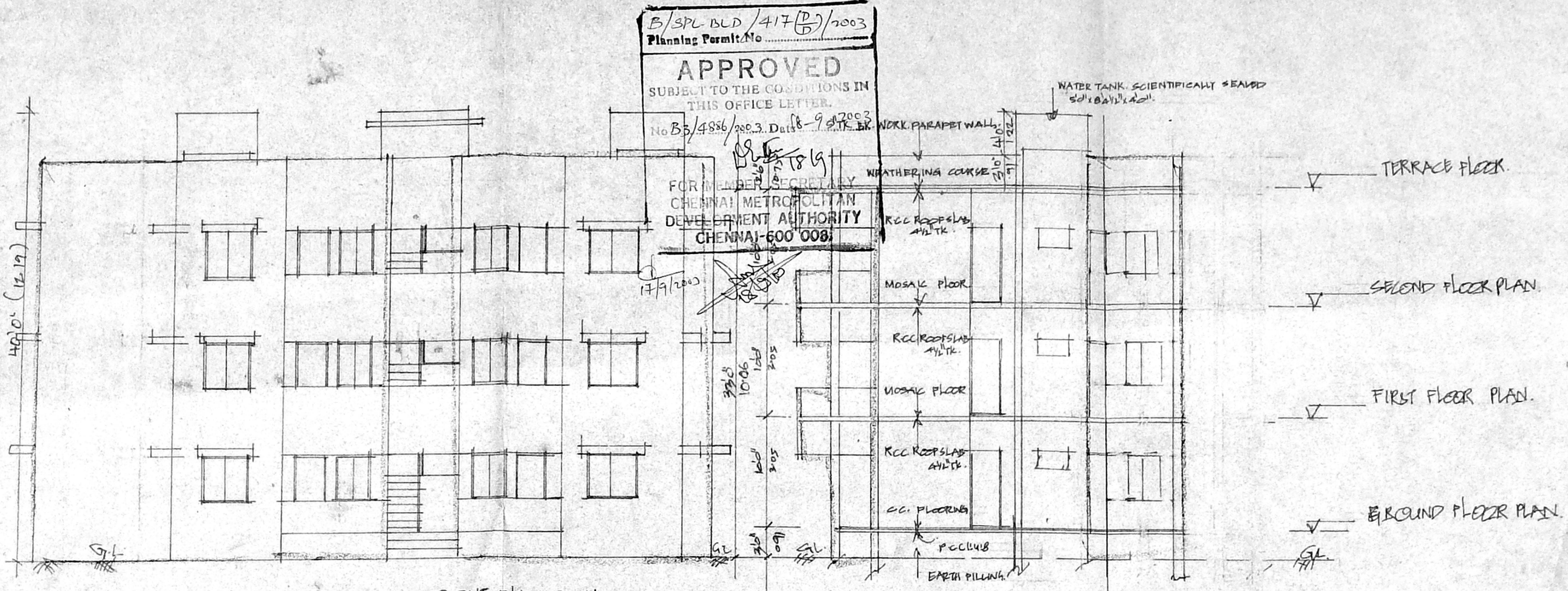

FRONT ELEVATION

SECTION ON AB'

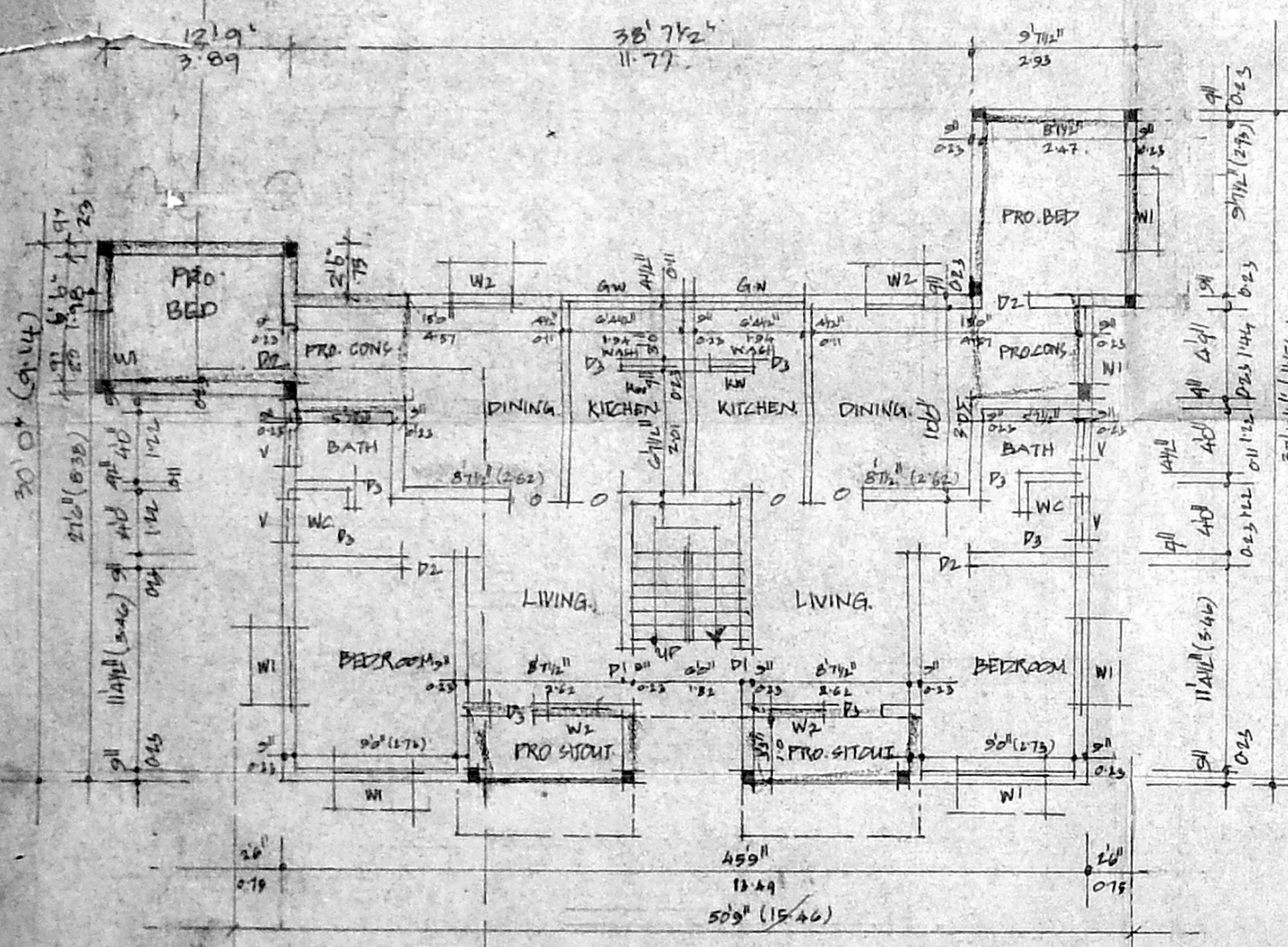

GROUND FLOOR PLAN, BLOCK NO. 311

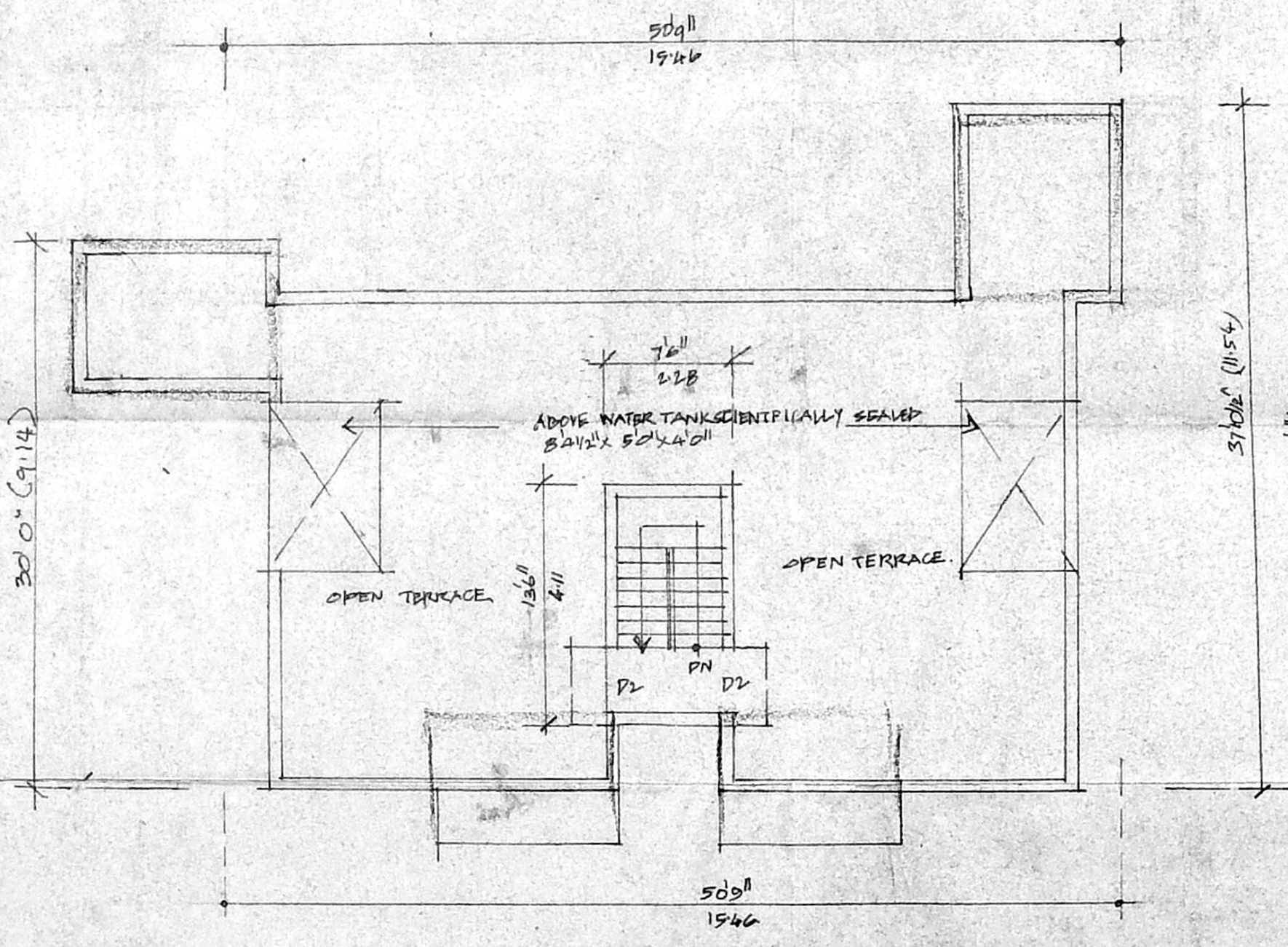

TERRACE FLOOR PLAN

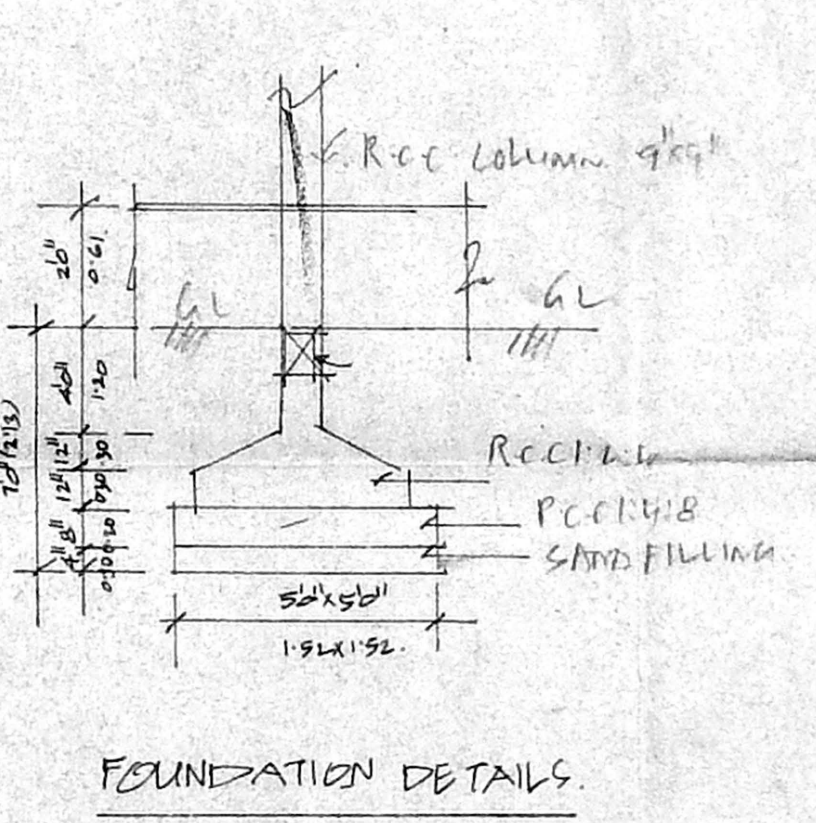

FOUNDATION DETAILS

B/SPL BLD/417(B)/2003
Planning Permit No.

APPROVED
SUBJECT TO THE CONDITIONS IN
THIS OFFICE LETTER.
No B3/4886/2003, Dated 9.2.2003
FOR THE DEPT. SECRETARY
CHENNAI METROPOLITAN
DEVELOPMENT AUTHORITY
CHENNAI-600 008

JOINERY DETAILS

D1 DOOR	3'3" x 7'0"	1.00 x 2.13
D2 "	3'0" x 7'0"	0.91 x 2.13
D3 "	2'6" x 7'0"	0.76 x 2.13
W1 WINDOW	4'0" x 4'0"	1.21 x 1.21
W2 "	3'0" x 4'0"	0.91 x 1.21
KW KITCHEN		
V VENTILATOR		

Revised Plan
Dt: 20.11.2002

CMDA (B) / No. 1
C.No B3/4886/2003

Scrutiny
P. A. [Signature]



COLOUR

PROPOSED ADORS	<input type="checkbox"/>
EXISTING	<input type="checkbox"/>
DEMOLITION	<input type="checkbox"/>

PLAN SHOWING THE PROPOSED ADDITIONAL CONSTRUCTION OF EXG. FLATS IN BLOCK NO 311 ~~312~~ 313, IN BELLY AREA, ANNA NAGAR SCHEME, ANNA NAGAR, CHENNAI-40. S.NO 207 PART OF KOTAMBEDU VILLAGE (OLD) THIRUMANGALAM VILLAGE (NEW) CHENNAI DIST. T.N.H.B. SCHEME

COORDINATE VA. ZONE-5. SCALE 1"=20' (1:480)

OWNERS

R. SELVAM, B.E AMIE, C Eng (I) A.I.V.,
Consulting Civil Eng. & Chartered Engineer
Approved Value & Licensed Surveyor,
Class I Reg No. 614 2002-2003
Door No. 11/17 Thiruvalluvar Salai,
Mogappair, East Chennai-600 050.
Ph: 2656250 Cell: 98 12 82050
(Green Channel File Not Applicable)